

Certifications on this boundary survey map signify that the map was prepared in accordance with the current existing Code of Practice for Land Surveys adopted by the New York State Association of Professional Land Surveyors, Inc. The certification is limited to persons for whom the boundary survey map is prepared, to the title company, to the governmental agency, and to the lending institution listed on this boundary survey map.

Any alteration or addition to this survey is a violation of SECTION 7209 of the NEW YORK STATE EDUCATION LAW, except as per SUBDIVISION 2. All certifications hereon are valid for this map and copies thereof only if said map or copies bear the inked or impressed seal of the surveyor whose original signature appears hereon.

n/f
Carr

SUBJECT TO ANY EASEMENTS AND/OR SUBSURFACE STRUCTURES RECORDED OR UNRECORDED ARE NOT GUARANTEED UNLESS PHYSICALLY EVIDENT ON THE PREMISES AT THE TIME OF THE SURVEY

SUBJECT TO COVENANTS, EASEMENTS, RESTRICTIONS, CONDITIONS AND AGREEMENTS OF RECORD

UNDERGROUND UTILITIES SHOWN HEREON BASED ON UTILITY EVIDENCE VISIBLE AT GROUND SURFACE AND ARE SUBJECT TO FIELD VERIFICATION BY EXCAVATION

UTILITIES SHOWN DO NOT PURPORT TO CONSTITUTE OR REPRESENT ALL UTILITIES LOCATED UPON OR ADJACENT TO THE SURVEYED PREMISES

WETLANDS IF ANY ARE NOT SHOWN

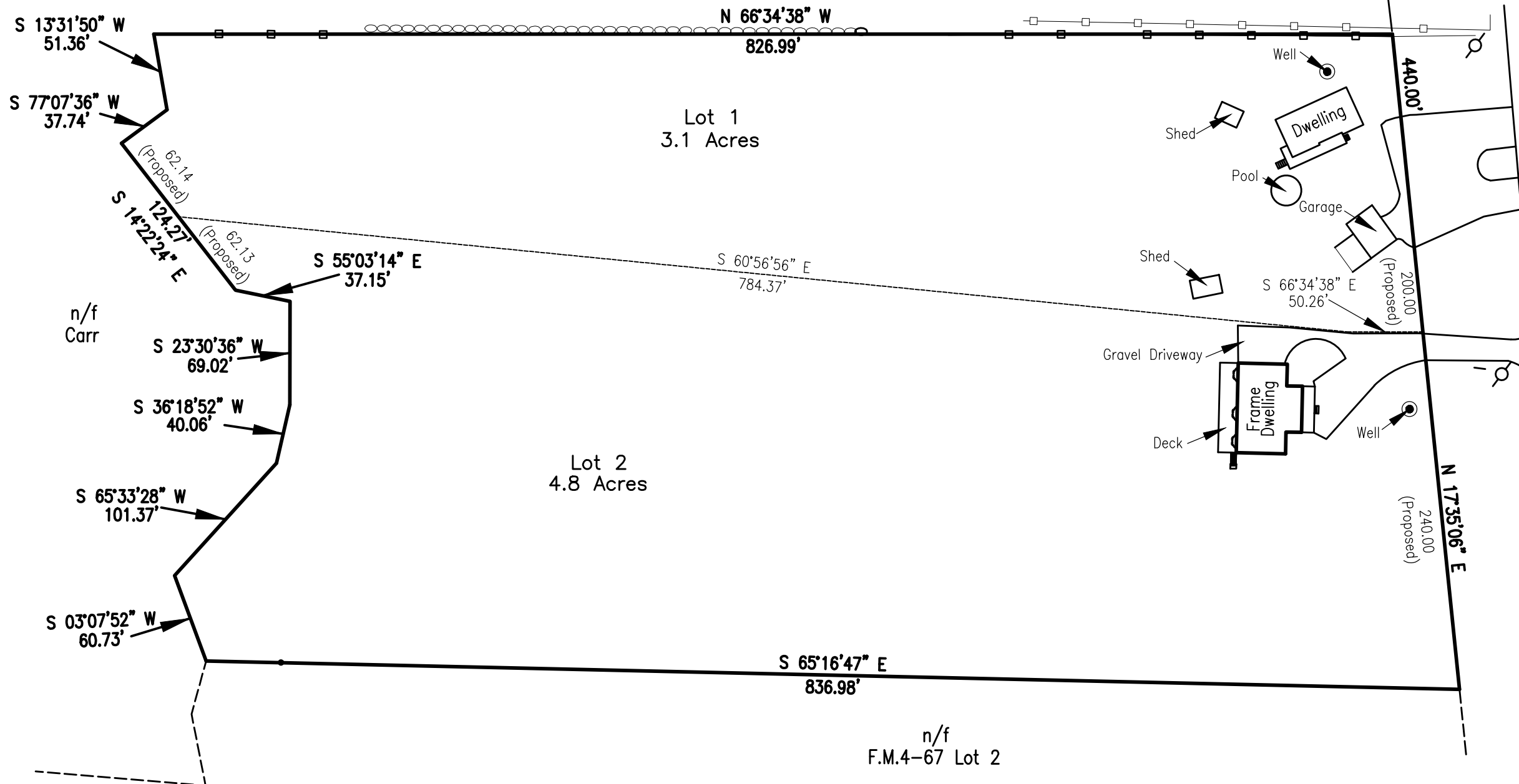

Being Lot 1 as shown on a Map Entitled "Map of Property of Robert C. Hart, et al, Liber 771 Page 756 to be conveyed to Patten of New York Corporation" on File in the Sullivan County Clerk's Office as Map number 4-67

RADCLIFF ROAD

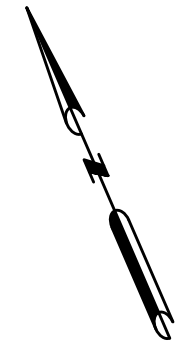

#20275
EDWARD T. GANNON, P.L.S.
 CHERRY HILL ROAD ~ BLOOMING GROVE, NY 10914
 egannonsurveying@yahoo.com

**PROPOSED SUBDIVISION
 RADCLIFF ROAD**
 TOWN OF LIBERTY, COUNTY OF SULLIVAN, STATE OF NEW YORK
 SCALE: 1" = 80'
 SURVEY DATE: JULY 17, 2020